

PLAN SHOWING LOCATION OF
IMPROVEMENTS ON LOT 3, D.L. 207, S.D.Y.D
PLAN 42943,

Scale: 1 inch = 20 feet

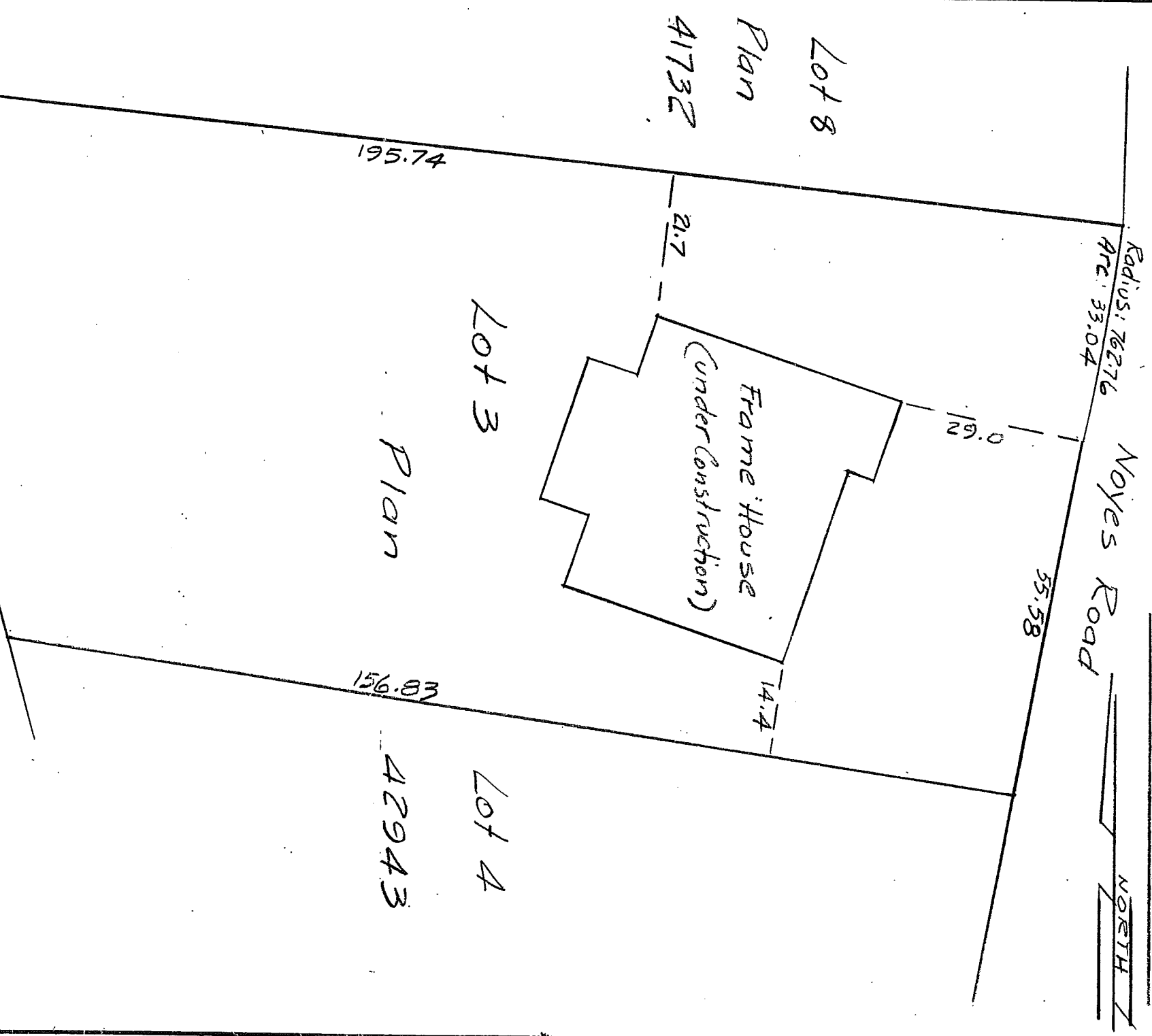

Civic address:
2665 Noyes Road
Naramata, B.C.

Note:
This plan is for Building Location
Purposes only and not to be used
as a Boundary definition.

THIS DOCUMENT IS NOT VALID
UNLESS ORIGINALLY SERIALIZED.

I hereby certify that the improvements on
the above mentioned parcel of land lie wholly
within the boundaries thereof.

This plan may not be copied or
altered without prior written
consent
© 1990 Richard Chopman

Richard Chopman
Land Surveyors
264 Westminster Ave W.
Penticton, B.C. V2A 1J9
#4834

Dated this 24 day of July, 1990. B.C.L.S.